

# EYE TOP S

*Corneal Topography System*

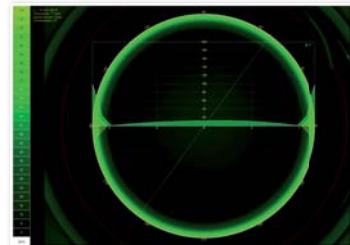

***EyeTop-S offers highest precision and maximum easy of use due to the progressive PHOENIX software.***

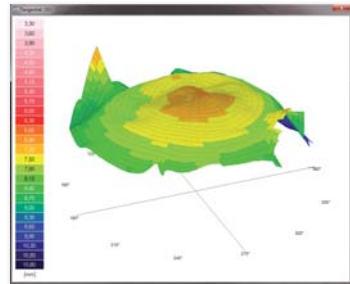

EyeTop-S works perfectly with the advanced PHOENIX Software-Suite. PHOENIX enables comfortable working, by connecting all of your **bon** diagnostic instruments with a powerful patient database, giving you an extraordinary effective work station.

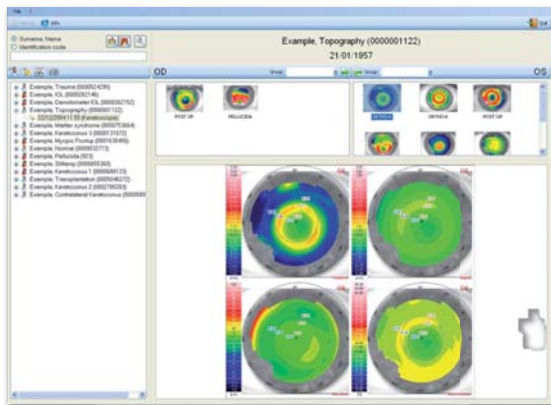

△ clearly arranged working space

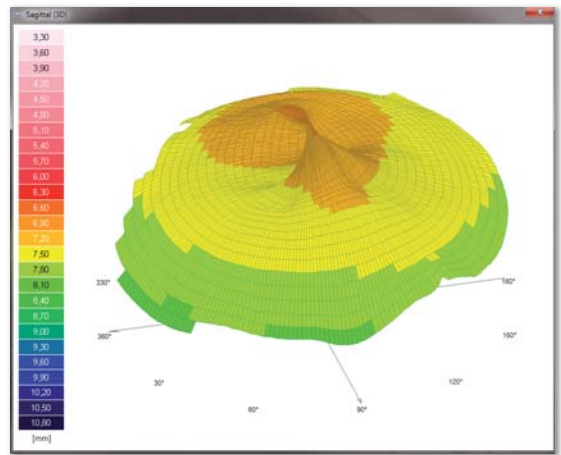

△ 3D-Map

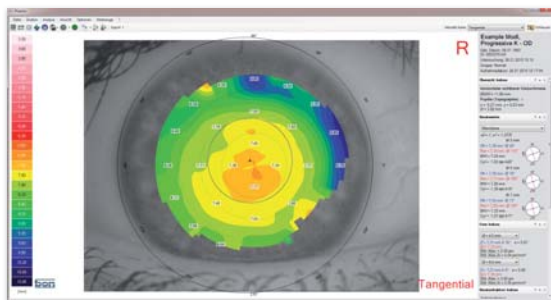

△ single picture view

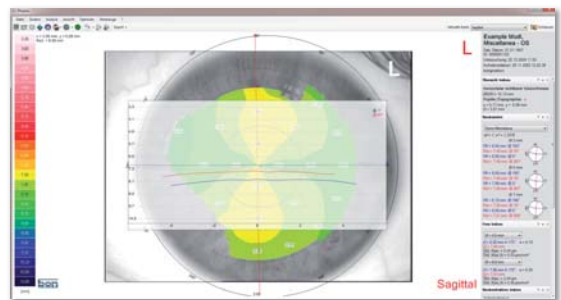

△ graphic presentation of the meridians

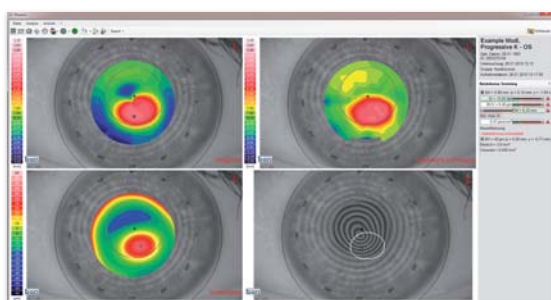

△ Keratoconus screening

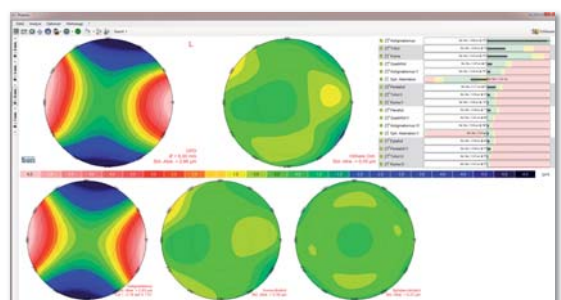

△ wavefront analysis

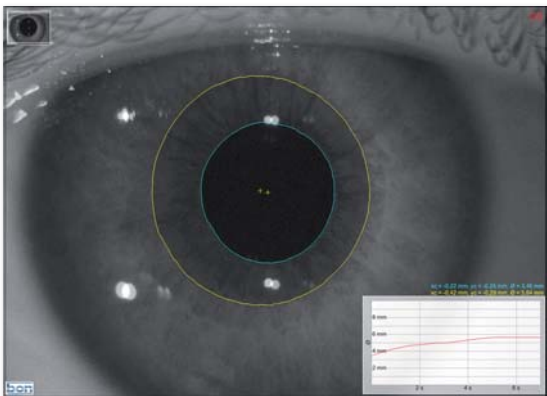

△ pupillography

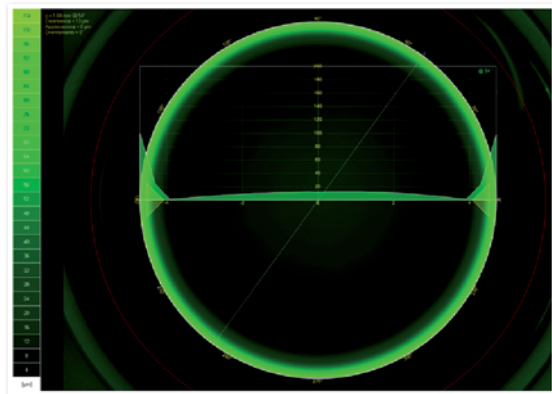

△ Contact lens fitting

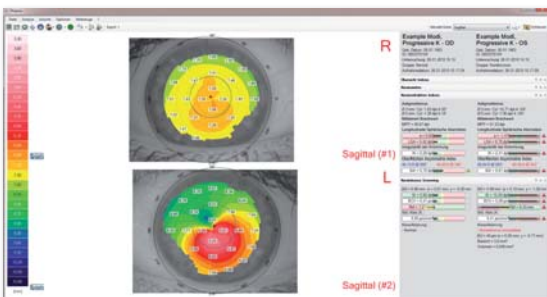

△ local comparison - direct comparison R/L

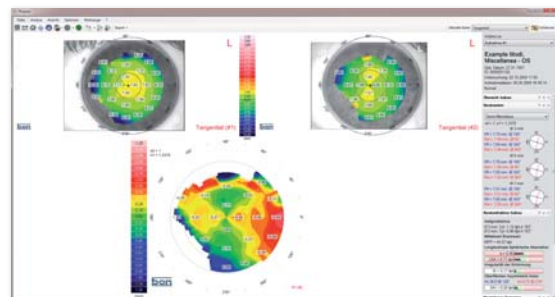

△ comparison of difference

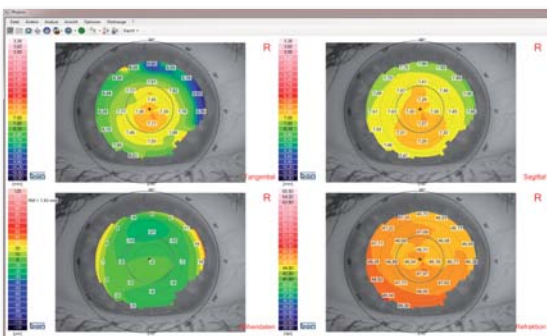

△ corneal overview

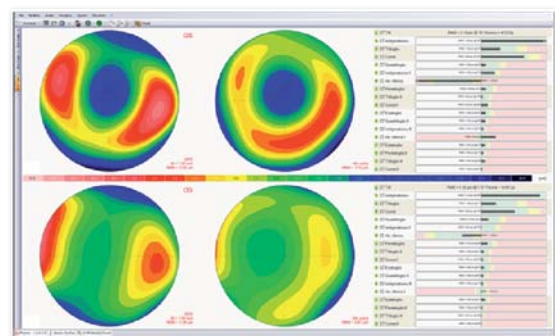

△ Zernicke comparison

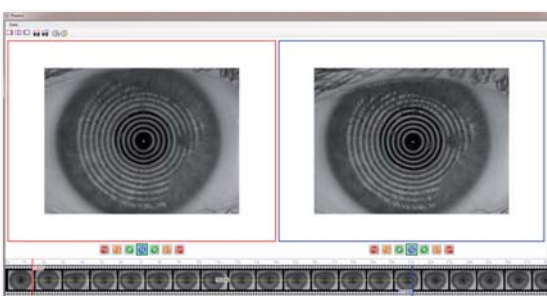

△ video keratometry (break-up time)

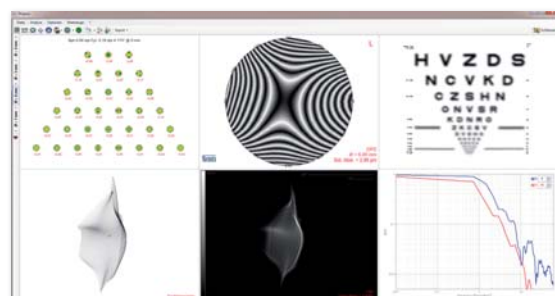

△ visual quality summary

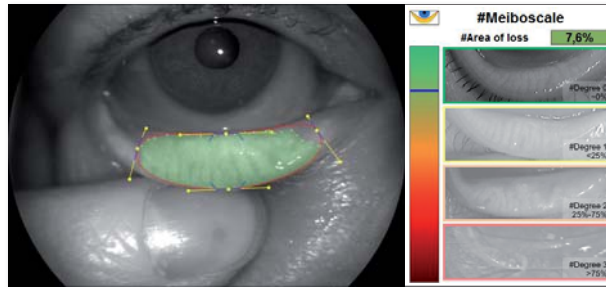

### **Meibography**

The Meibomian Gland Dysfunction (MGD) is the significant cause for hyper-evaporative dry eye. *EyeTop-S* allows visual documentation and digital analysis of gland dysfunction based on the Meiboscale according to Nichols/Berntsen/ Mitchell.



### **Main advantages at a glance**

- 24 Analysis Rings.
- Measurement zone up to 10mm.
- Repeatable with an accuracy of up to 0.01 Diopter.
- Realistic Fluorescein simulation.
- Auto R/L recognition
- Can be integrated with the bon Digital Slit lamp.
- Comprehensive PHOENIX software suite included
- Clear and easy to read toolbar.
- User definable colour map scales.
- Zernicke cornea analysis
- Summary of the visual quality
- Automatic selection of contact lens from over 500,000 contact lenses ("Autofit")
- Design your own contact lens.
- Comparison of different examinations for optimal control.
- Impressive 3D contour map.
- Interface to various different CL manufacturers.
- Export function.
- Kerato-refractive indices
- Tear film module
- Keratoconus screening
- Pupillography
- Meibography and many more...